

Patient report

Bio-Rad DATE: 01/02/2020
D-10 TIME: 04:00 PM
S/N: #DC2K755917 Software version: 4.30-2
Sample ID: 10501524
Injection date 01/02/2020 02:45 PM
Injection #: 29 Method: HbA1c
Rack #: --- Rack position: 6

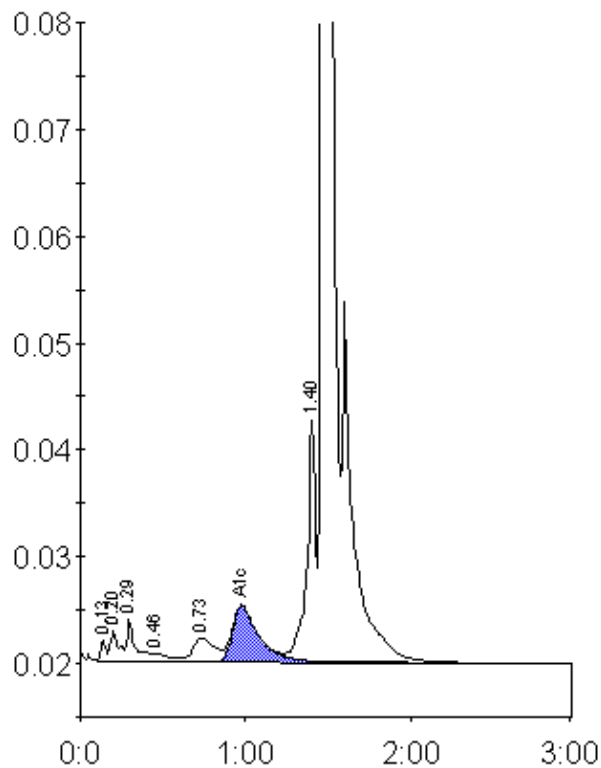

Peak table - ID: 10501524

Peak	R.time	Height	Area	Area %
Unknown	0.13	1962	4192	0.3
A1a	0.20	2806	9985	0.6
A1b	0.29	3938	14387	0.9
F	0.46	740	3132	0.2
LA1c/CHb-1	0.73	2221	20265	1.3
A1c	0.98	5250	57525	5.4
P3	1.40	22676	82203	5.1
A0	1.47	413887	1406941	88.0
Total Area:		1598631		

Concentration:	%
A1c	5.4